The pipe on the hob
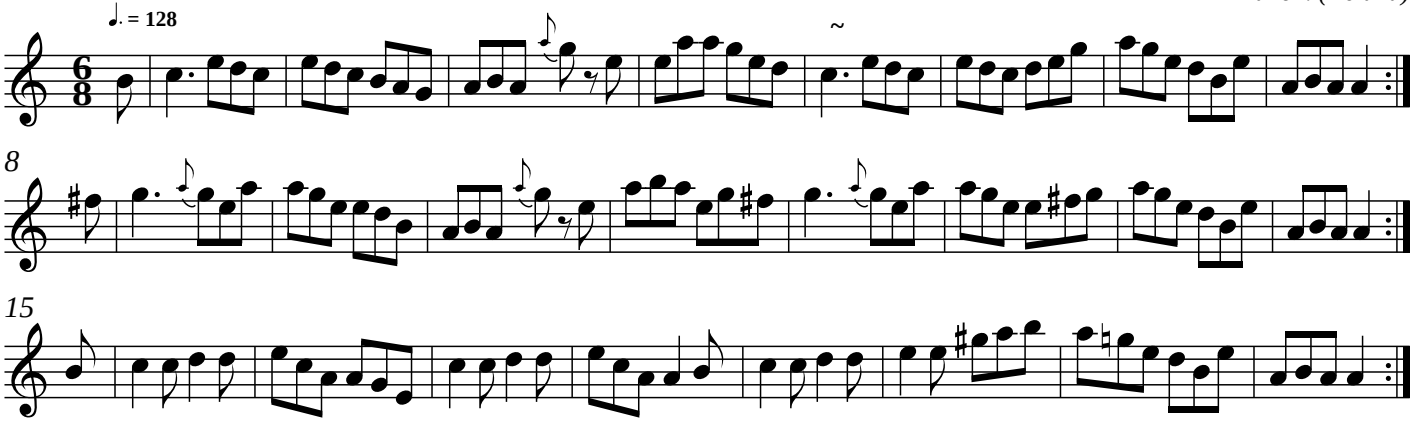
anon. (ireland)